



No. 625

No. 625 was a survey of the elevations of the Whitewater post office. The footings had been set and of them checked for grade and line. Found them to be approximately 2 feet out of line but correct for grade.

July 1935

Lloyd S. Jensen  
Co. Surveyor

No. 626.

Survey of concrete highway curve to show the curve, shoulder, telephone poles, side road and other details for a map to be used in an accident suit. Location Sec. 17-3-15.

July 1935

Lloyd S. Jensen  
Co. Sur.

No. 627

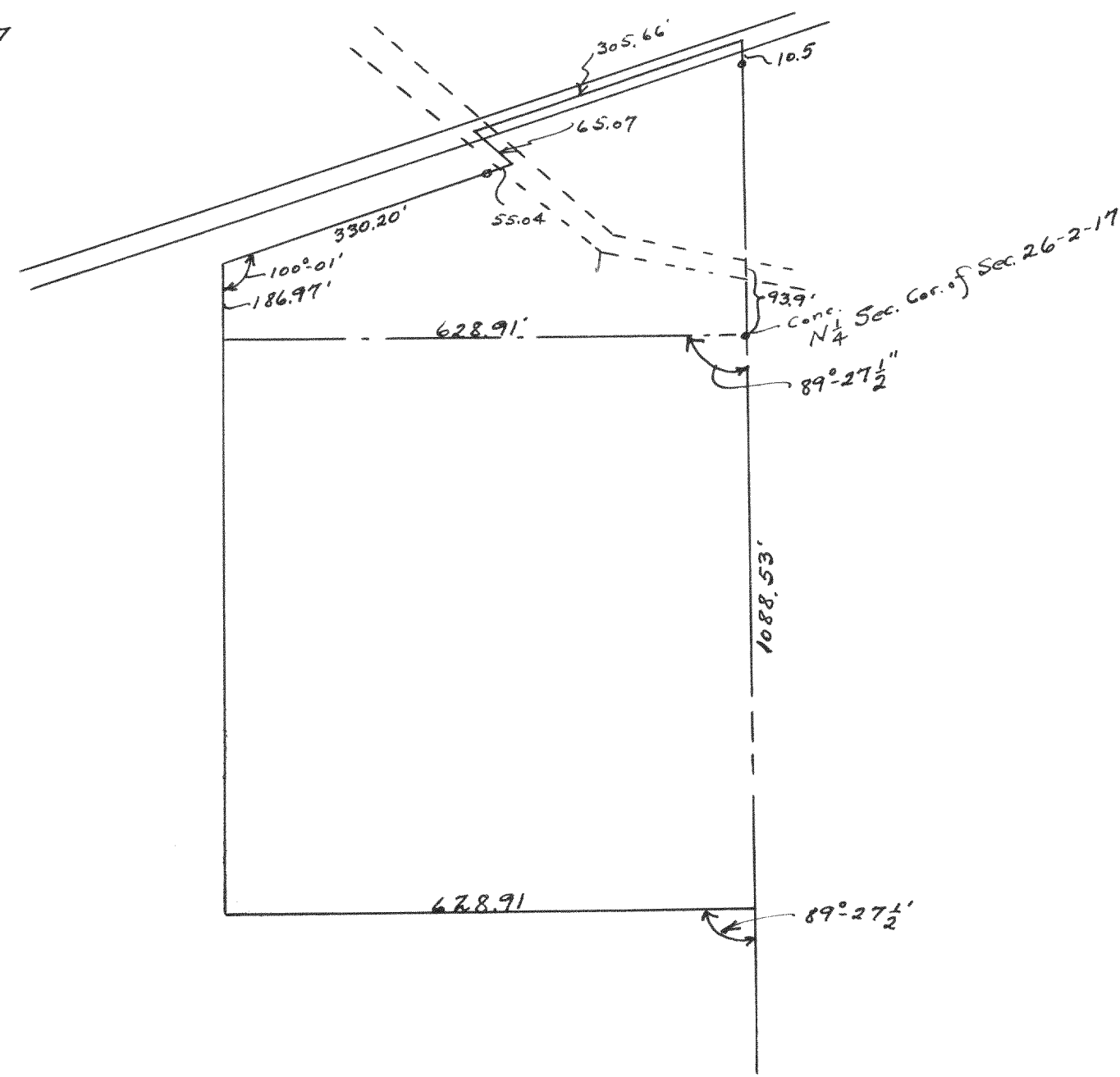

Survey of a parcel of land in Section 26, T2N, R17E  
for Otto Stenson.  
Feb. 1935

Lloyd S. Jensen  
Co. Surveyor